

**Client:** Sovereign Health and Performance  
**Sample Name:** Mots-C **Batch#:** MOTE124  
**Report Date:** 6/10/2024  
**Test:** Purity

**Receipt Date:** 6/4/2024  
**Analysis Date:** 6/5/2024  
**Matrix:** Powder  
**Number of samples:** 1

## Certificate of Analysis

**Purity: 99.1%**

<b>Data File</b>	20240605_MOTS_C.d	<b>Sample Name</b>	MOTS_C
<b>Sample Type</b>	Sample	<b>Position</b>	P2-A5
<b>Instrument Name</b>	Instrument 1	<b>User Name</b>	
<b>Acq Method</b>	PuritydefaultMS2.m	<b>Acquired Time</b>	6/5/2024 7:23:18 PM (UTC-07:00)
<b>IRM Calibration Status</b>	Not Applicable	<b>DA Method</b>	20211216_PIS7_165and211_quad_SCAN_POS_Nowar taDSDPRWV_neat.m
<b>Comment</b>		<b>Info.</b>	
<b>Sample Group</b>		<b>Acquisition Time (Local)</b>	6/5/2024 7:23:18 PM (UTC-07:00)
<b>Stream Name</b>	LC 1		
<b>Acquisition SW Version</b>	6400 Series Triple Quadrupole B.09.00 (B9037.0)		

### Chromatograms

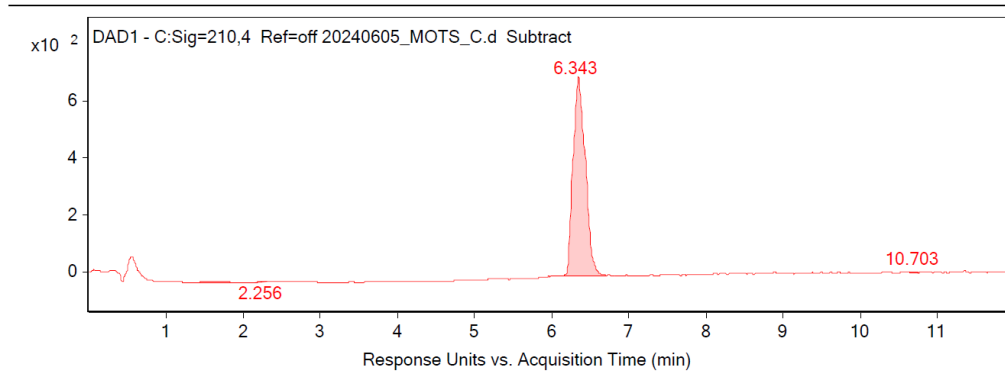

### Peak List

Time	Area	%Area
1.549 min.	36.46	0.5%
2.256 min.	10.06	0.1%
6.343 min.	7700.95	99.1%
10.703 min.	26.24	0.3%

Reviewed and Approved By:

*Herman Lelie*