

Sample Name: GLP-2 CAS#: 203788-19-2
Report Date: 8/5/2025
Test: ID

Receipt Date: 7/25/2025
Analysis Date: 8/5/2025
Matrix: Powder
Number of samples: 1

Certificate of Analysis

Test Screen

Identity: GLP-2

(Other names: GTPL11429, FT181880, FT182420, (LY3298176), P1206) PMID: [156588324](#)

Data

Mass Spectrum

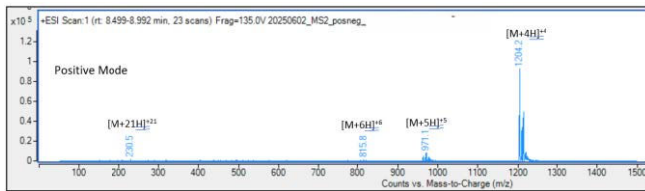

Mass Spectrum Protein Envelope encompasses the 4-6 positive charge states conferring Peptide Mass

MS/MS ID – head to tail database matching

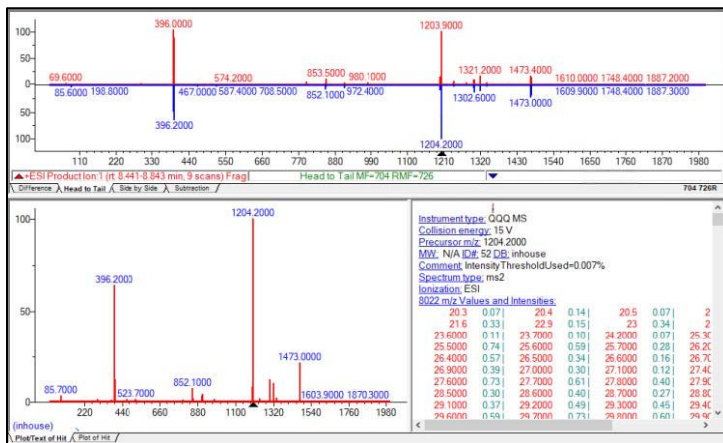

Reviewed and Approved By:

Herman Lelie

Expected Mass: 4812.5 (g/mol)

Observed Mass: 4812.8 (g/mol) [based on dominant 4⁺ peak]

Herman Lelie Ph.D Director of R&D

Constitution Labs (CL) maintains liability limited to cost of analysis. Interpretation and use of test results are the responsibility of the client. This report relates only to the samples reported above, and may not be reproduced, except in full, without written approval by CL. CL bears no responsibility for sample collection activities or analytical method limitations. Samples are within quality control criteria and met method specifications unless otherwise noted.