

Sample Name: Kisspeptin **Batch#:** KIS2C26
CAS# 374675-21-5 / 5mg/vial

Receipt Date: 3/25/2026
Analysis Date: 3/25/2026

Report Date: 3/26/2026

Matrix: Powder

Test: Purity

Number of samples: 1

Certificate of Analysis

Purity: 99.9%

Data File	20260325_Kisspeptin_LOT_KIS2C26.d	Sample Name	Kisspeptin_LOT_KIS2C26
Sample Type	Sample	Position	P2-F4
Instrument Name	Instrument 1	User Name	
Acq Method	PuritydefaultMS2_6420a.m	Acquired Time	3/25/2026 5:17:25 PM (UTC-07:00)
IRM Calibration Status	Not Applicable	DA Method	20250923_S1_S1IsotopeD3_shortcol_6420a.m
Comment		Info.	
Sample Group		Acquisition Time (Local)	3/25/2026 5:17:25 PM (UTC-07:00)
Stream Name	LC 1		
Acquisition SW Version	6400 Series Triple Quadrupole B.09.00 (B9037.0)		

Chromatograms

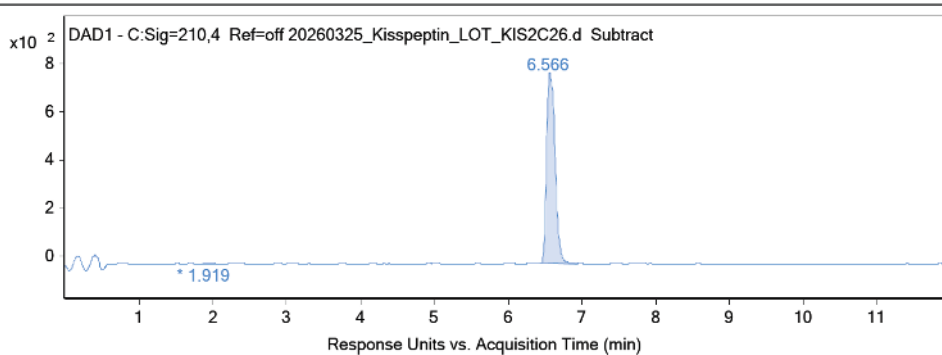

Peak List

Time	Area	%Area
1.919 min.	3.5	0.06%
6.566 min.	6332.06	99.94%

Reviewed and Approved By:

Herman Lelie

Herman Lelie Ph.D Director of R&D

Constitution Labs (CL) maintains liability limited to cost of analysis. Interpretation and use of test results are the responsibility of the client. This report relates only to the samples reported above, and may not be reproduced, except in full, without written approval by CL. This is not intended as an endorsement of any product. CL bears no responsibility for sample collection activities or analytical method limitations. Samples are within quality control criteria and met method specifications unless otherwise noted.